Water Withdrawal in MARION COUNTY

Total fresh-water withdrawal and source of water in 2005

Source	Water use, in million gallons per day	Percent of total use
Surface Water	3.87	42.6%
Ground Water	5.21	57.4%
Total	9.07	100.0%

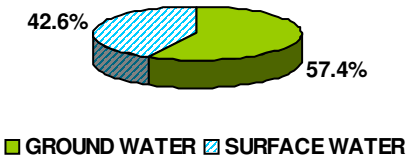

Total fresh-water withdrawal by category in 2005

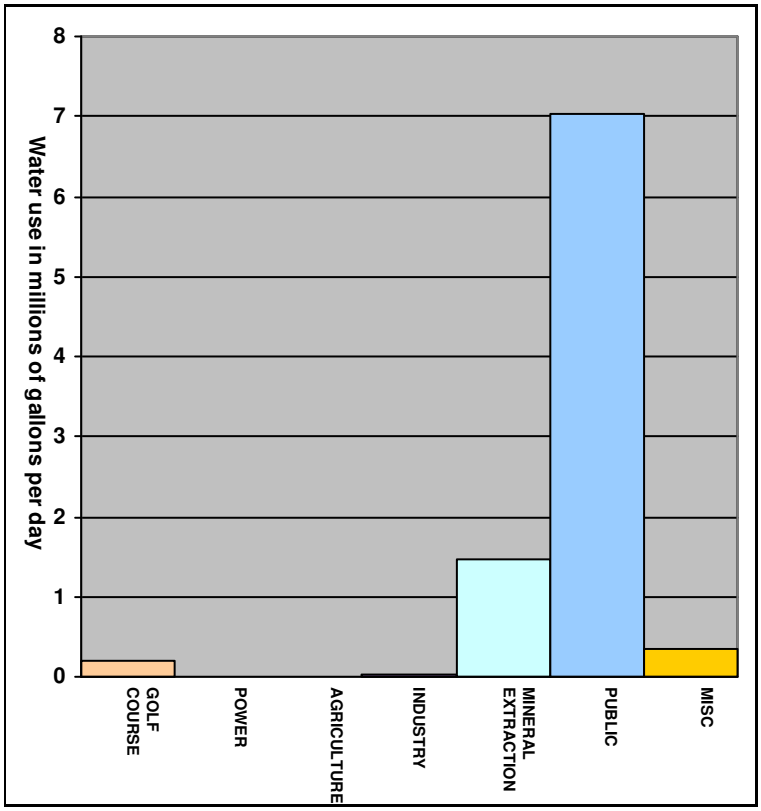

Location of facilities withdrawing water in 2005

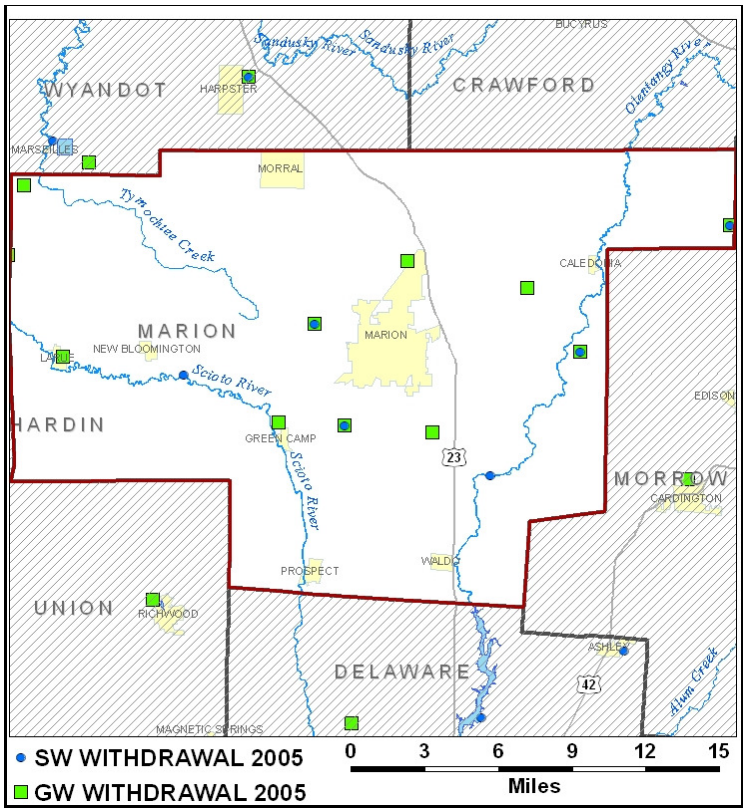

Total fresh-water withdrawal by category in 2005 in millions of gallons per day

	Golf Course	Power	Agriculture	Industry	Mineral Extraction	Public	Misc	Total
Surface Water	0.12	0.00	0.00	0.02	0.00	3.38	0.35	3.87
Ground Water	0.08	0.00	0.00	0.00	1.46	3.66	0.00	5.21
Total	0.20	0.00	0.00	0.02	1.46	7.04	0.35	9.07
Percent Total	2.2%	0.0%	0.0%	0.3%	16.1%	77.6%	3.8%	100.0%

Water withdrawal trends

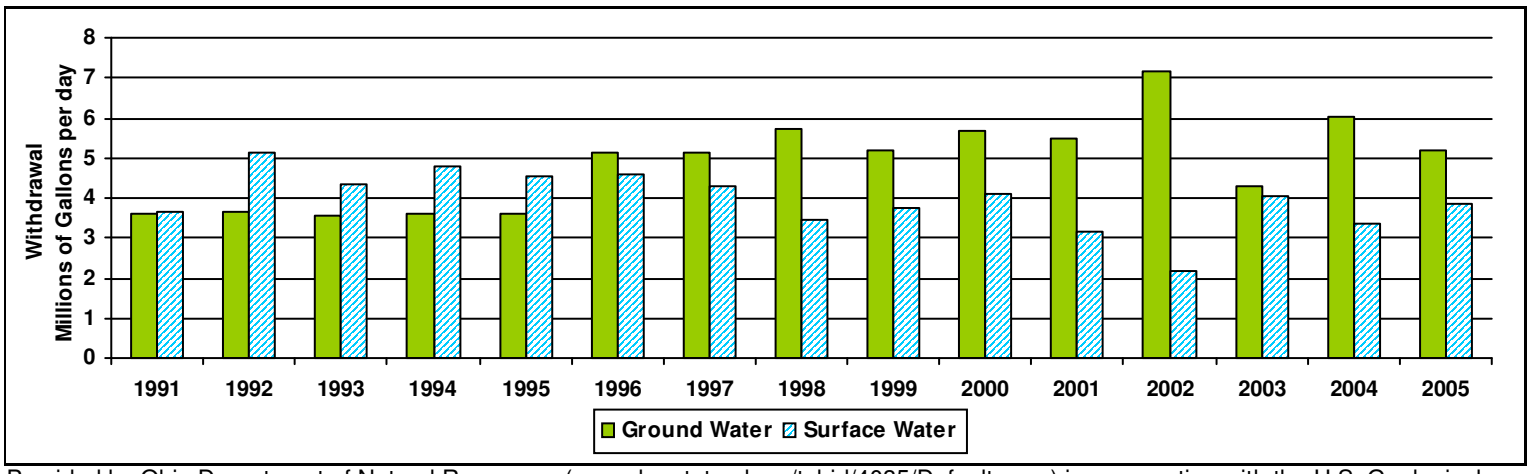

Provided by Ohio Department of Natural Resources (www.dnr.state.oh.us/tabid/4035/Default.aspx) in cooperation with the U.S. Geological Survey (http://oh.water.usgs.gov/) and Natural Resources Conservation Service (www.oh.nrcs.usda.gov/). See www.dnr.state.oh.us/tabid/18805/Default.aspx for explanation of data presented on this sheet.